

Radikale Symbiose II - Unbestimmte Wände

Jakob Leyens

Integratives Entwerfen
Wintersemester 2024/2025

Hochbau und Entwerfen
Prof. Astrid Stauer
Technische Universität Wien

Betreuung durch
Thomas Sommerauer

Begleitung durch
Prof. Peter Bauer
Stephan Thierbach



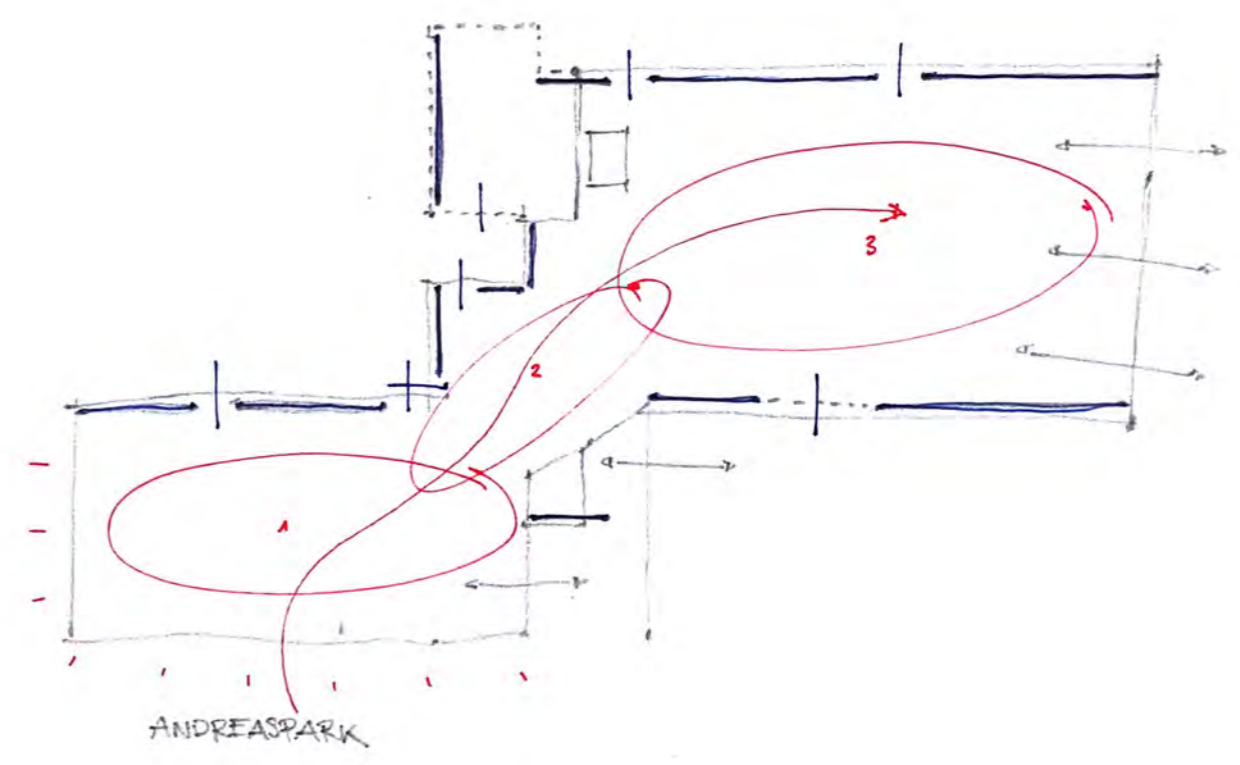

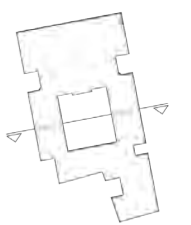
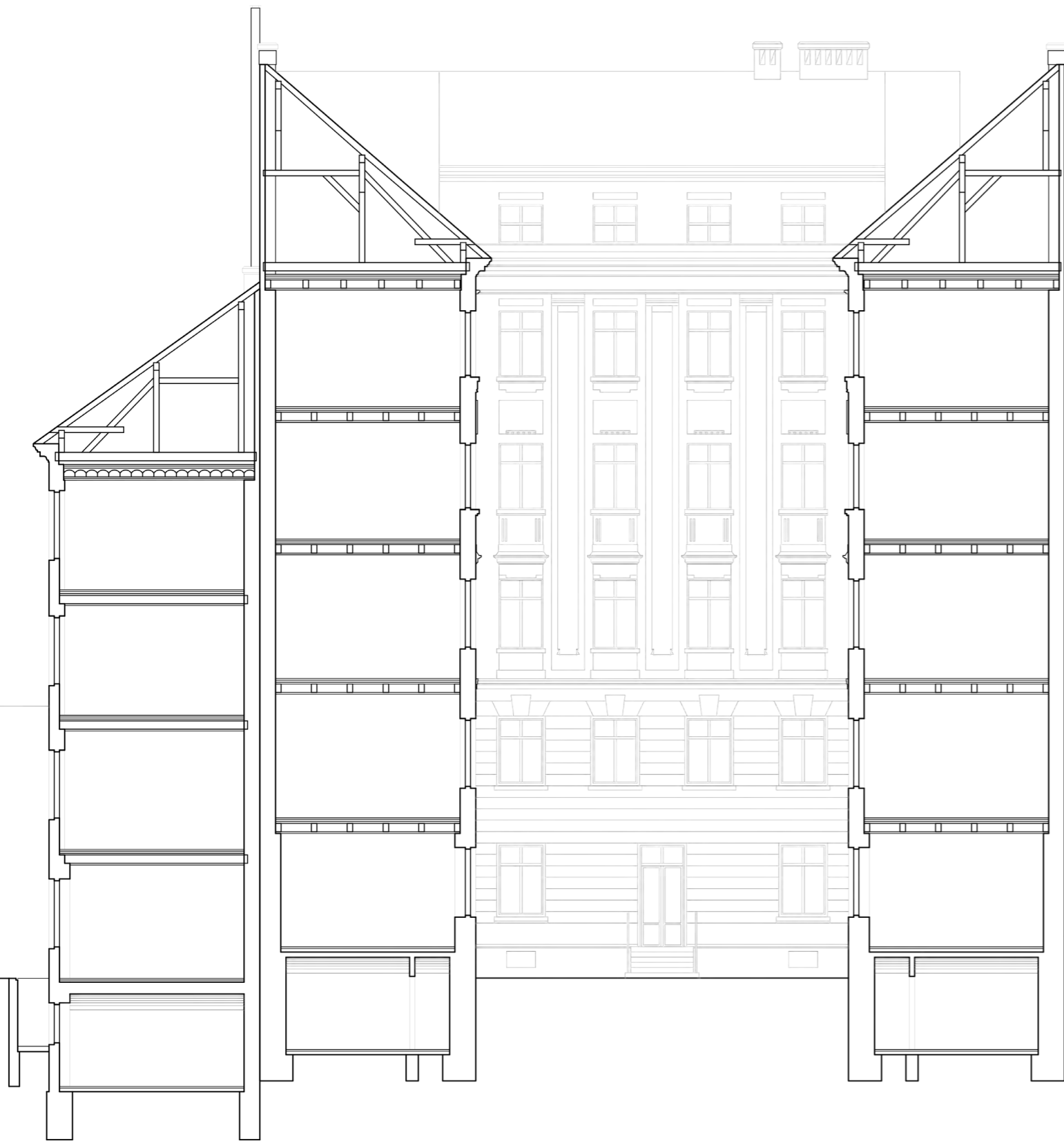

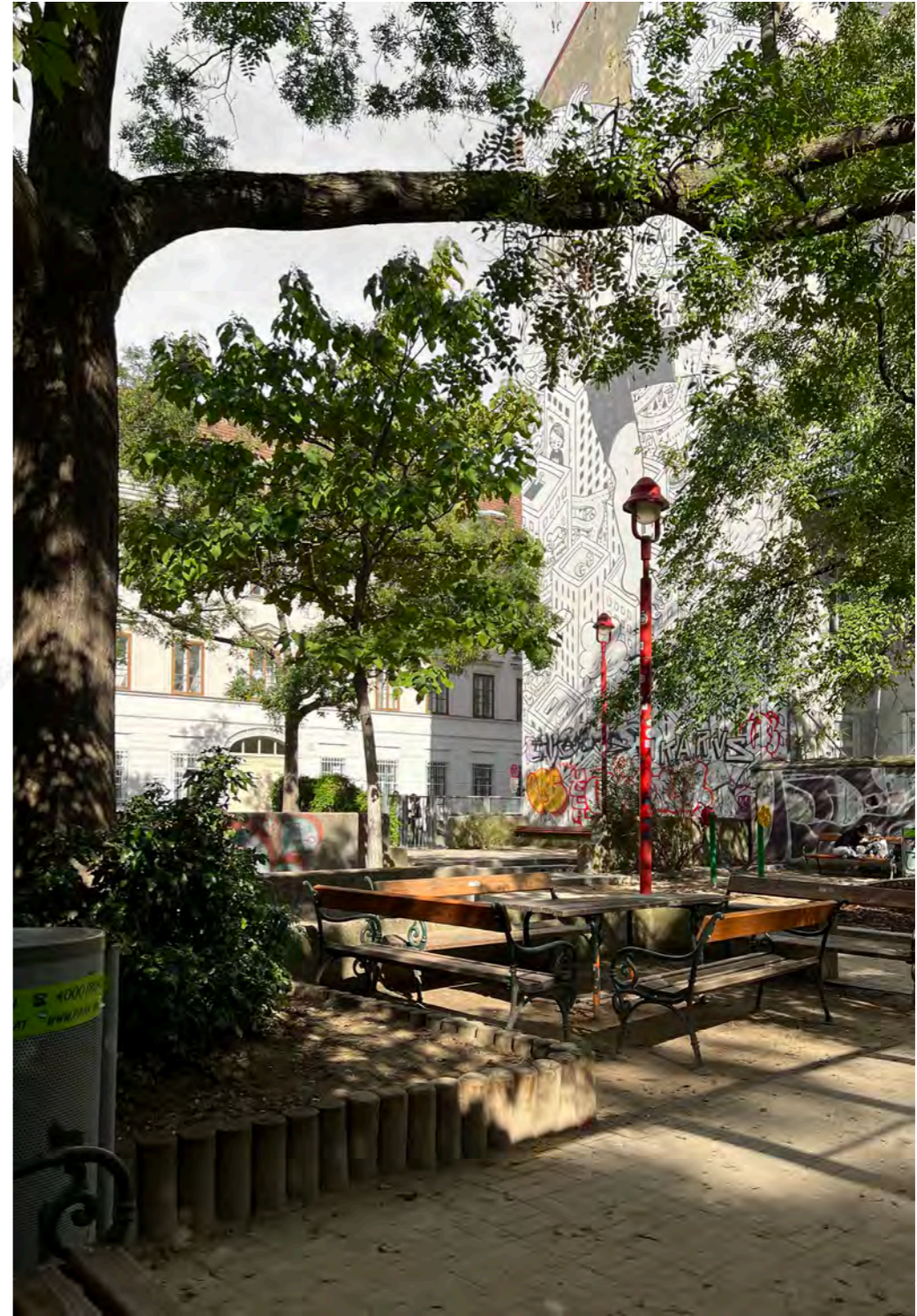
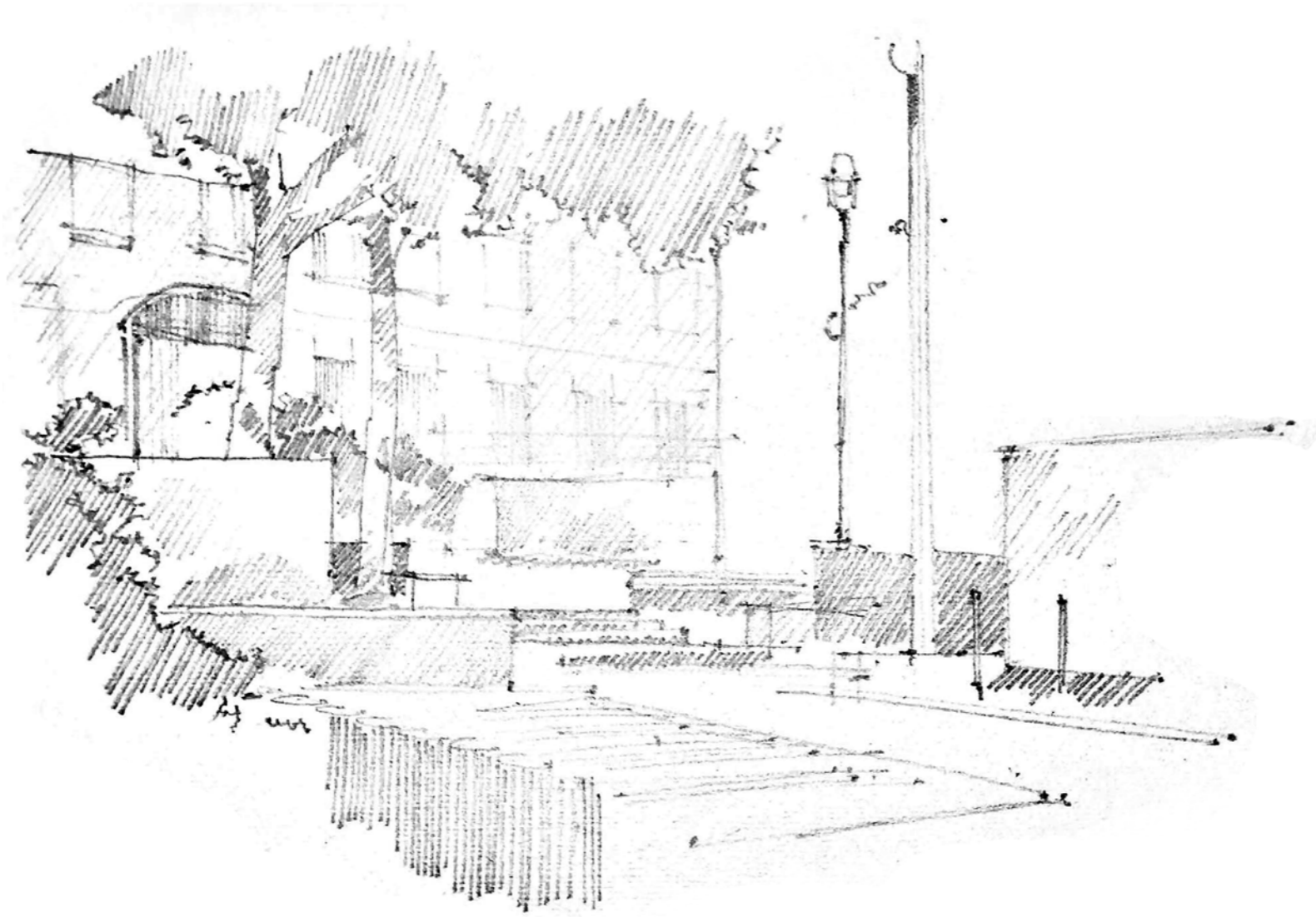

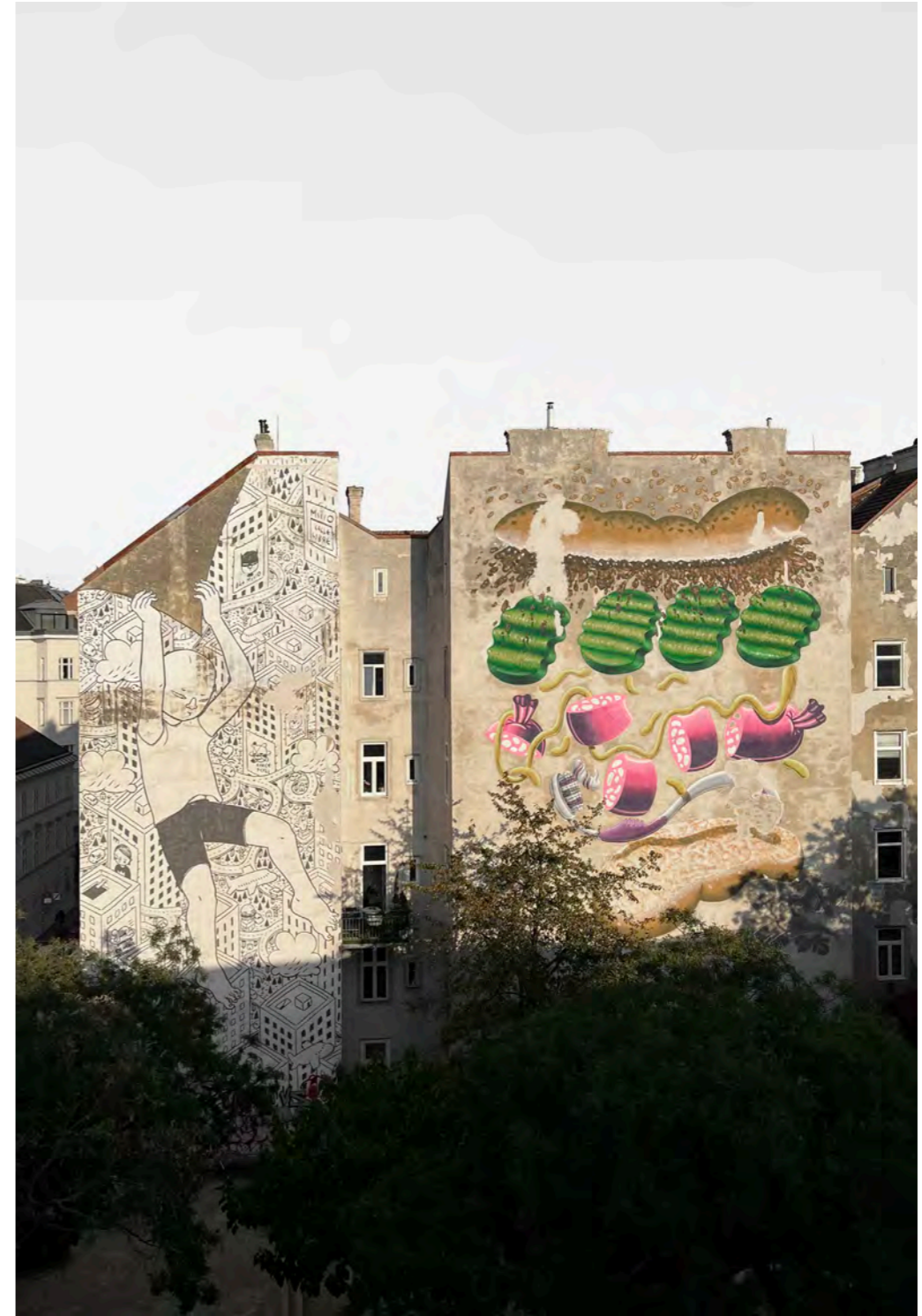
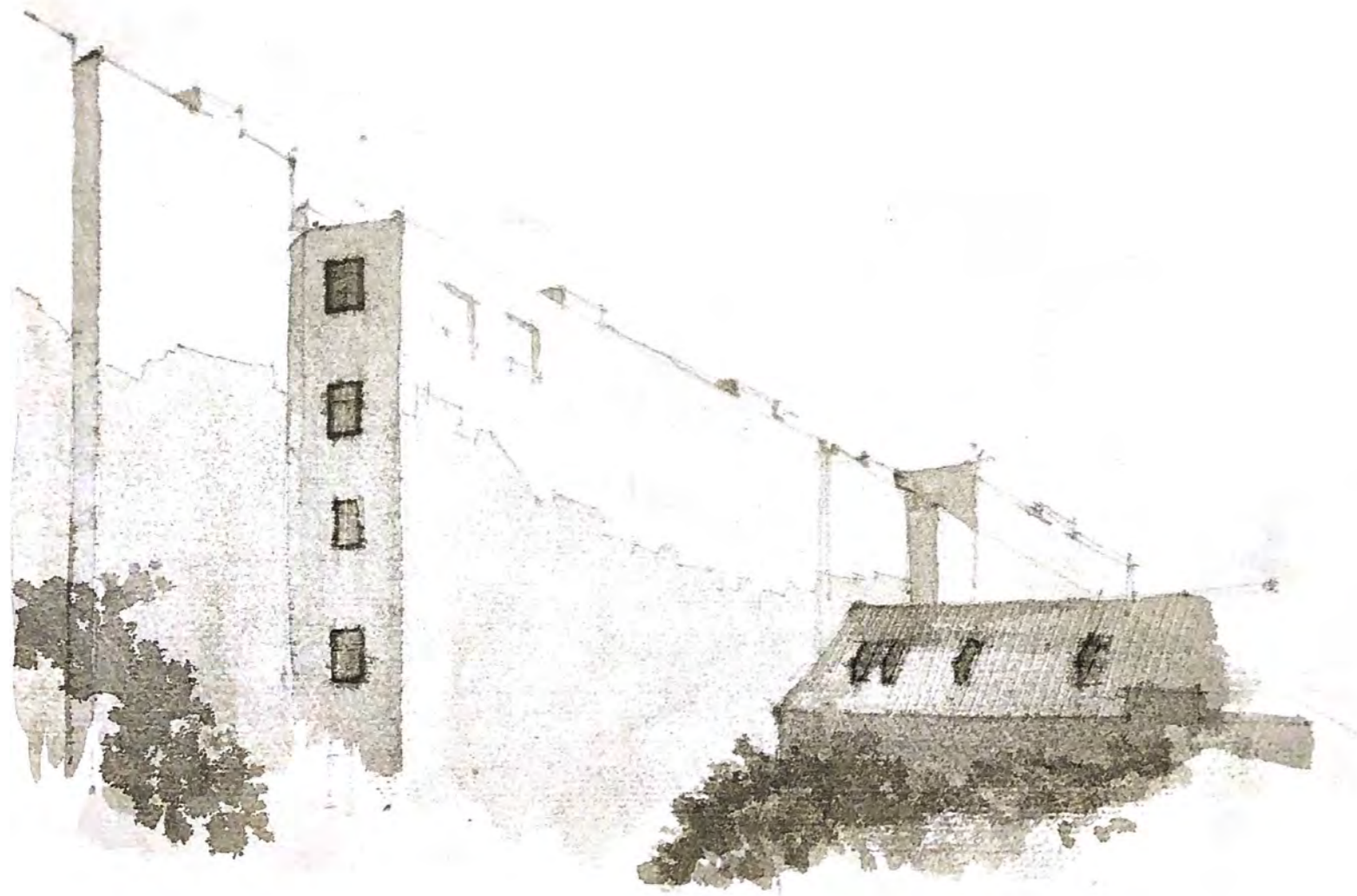

Project für den Anbau des Hauses

Ö. N. und G. Z. 887 des 7. Bez. O. N. 9, Richter-gasse in Wien
Eigenthum des Pensions Institutes für Beamte der K. k. priv. Südbahngesellschaft in Wien.

Mezzanin, 1. u. 2. Stock.

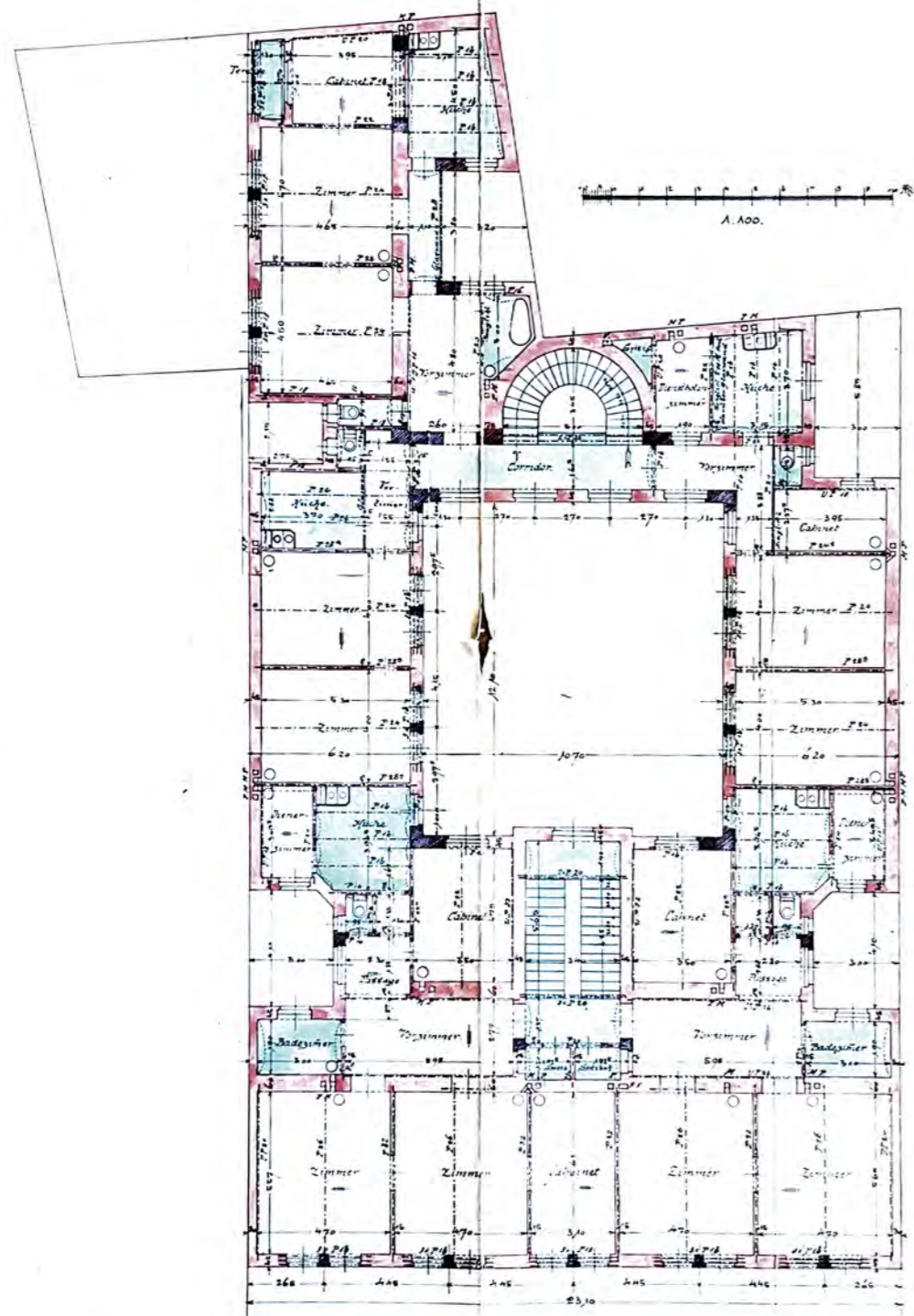

Wien, am 28 April 1901
ad Ehl. 2289 ex 1901
Architekturbüro
Alfred Hellbach und Robert von Meyering.
Robert von Meyering
Stadtbaumeister:
Anton Hauer

Wien, am 28 April 1901
ad 9143201, Ex 1901
K. k. priv. Südbahn Gesellschaft als statutenmäßige
Vertreterin des Pensions Institutes für Beamte der
K. k. priv. Südbahn Gesellschaft.
Anton Hauer



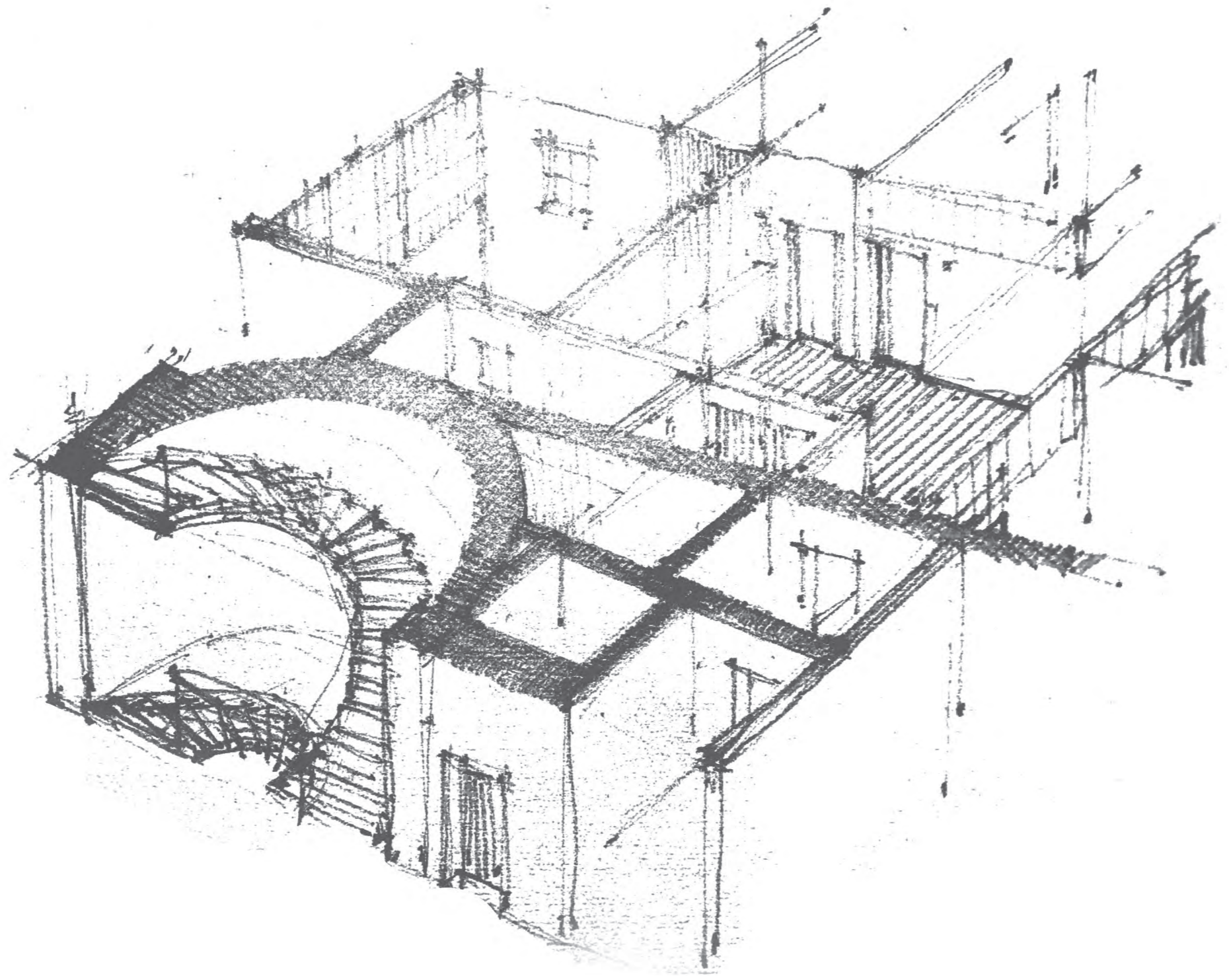

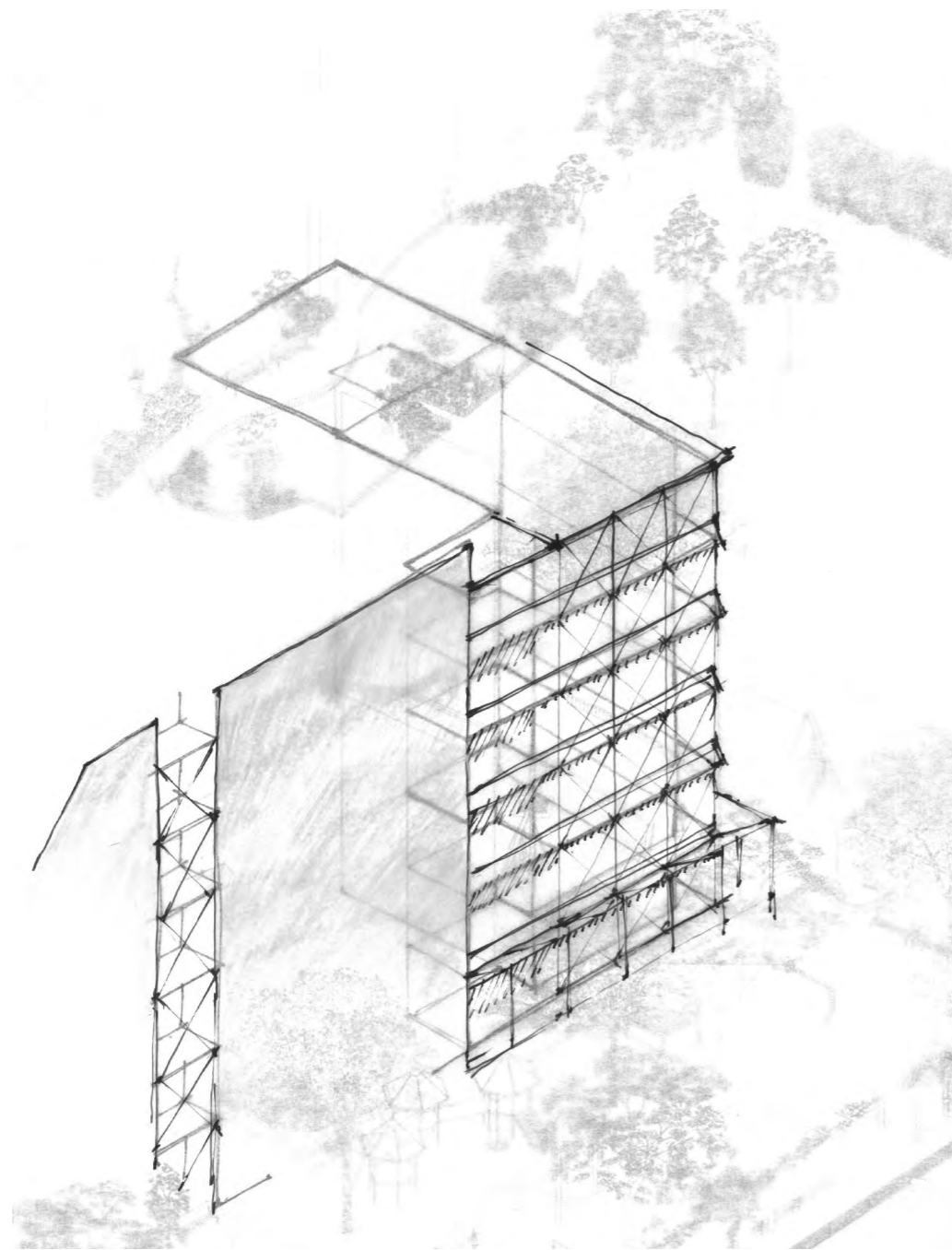

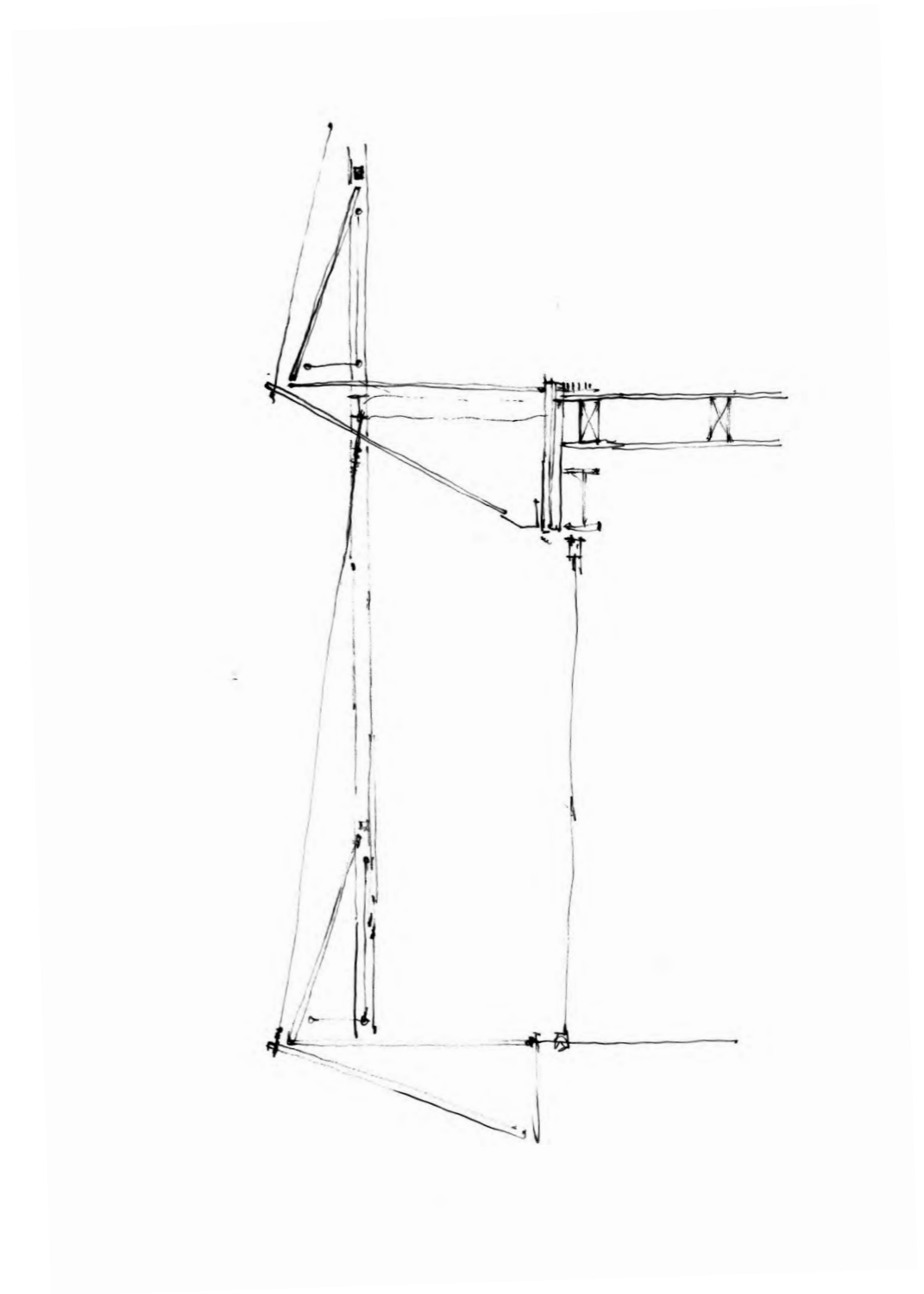
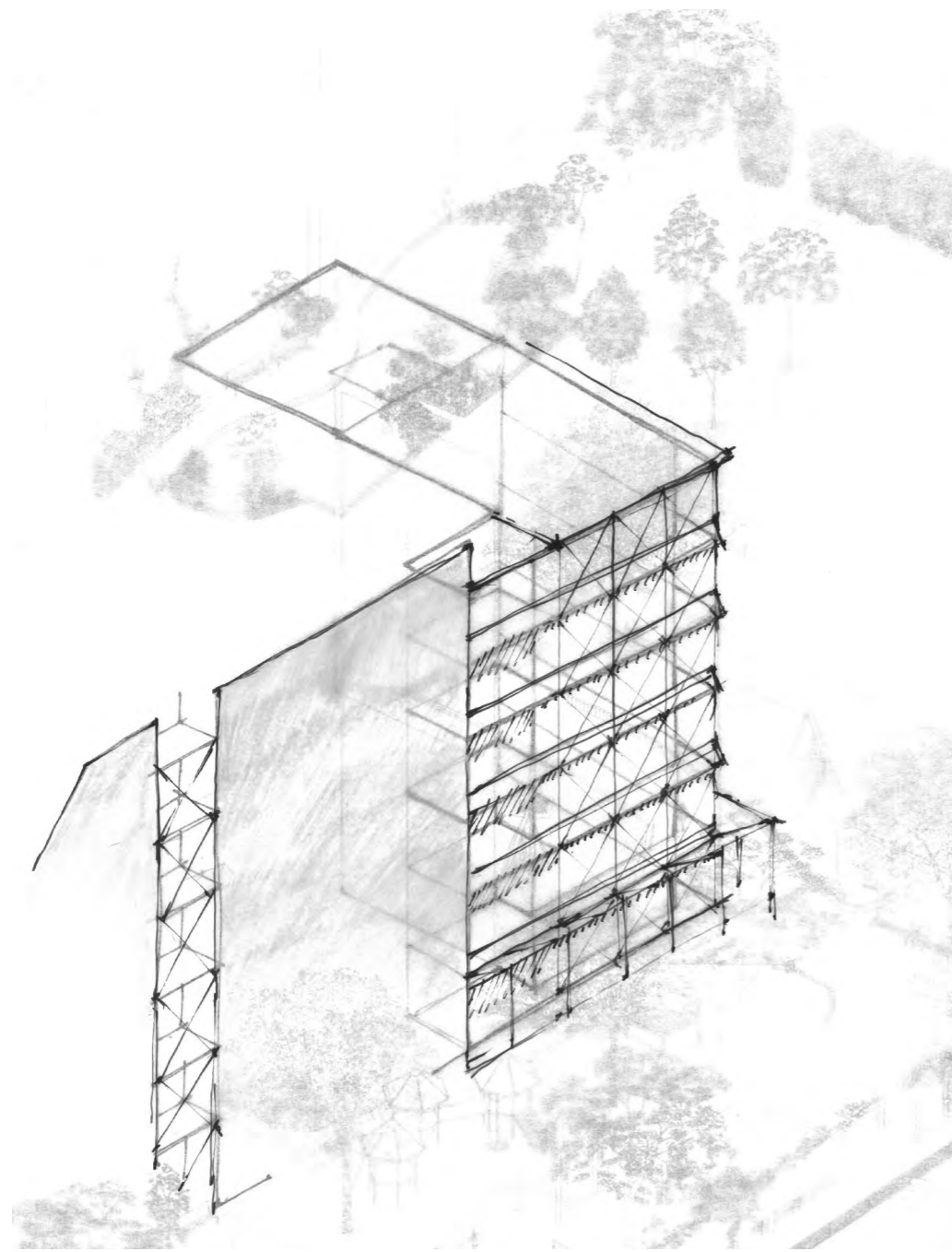





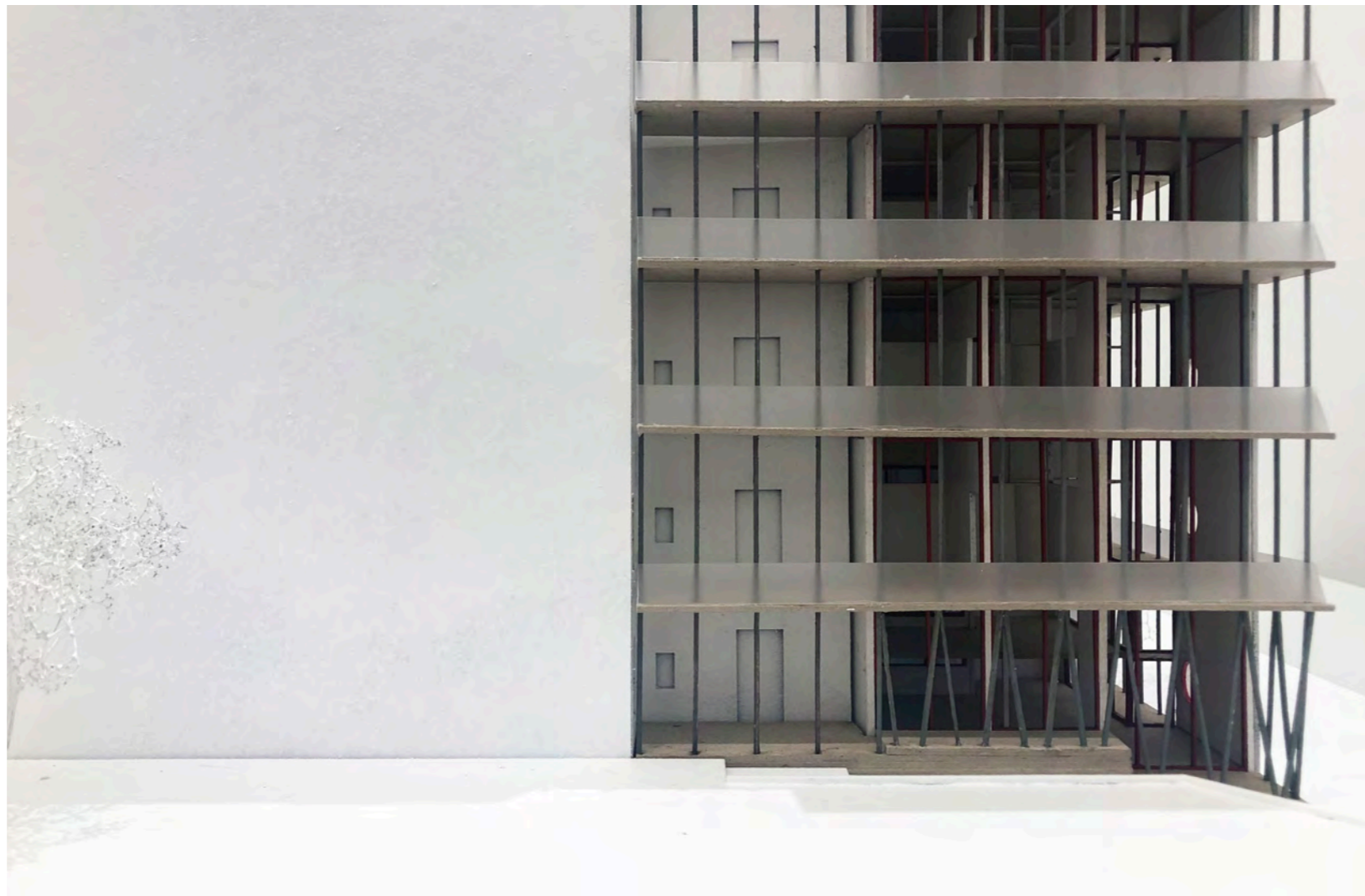
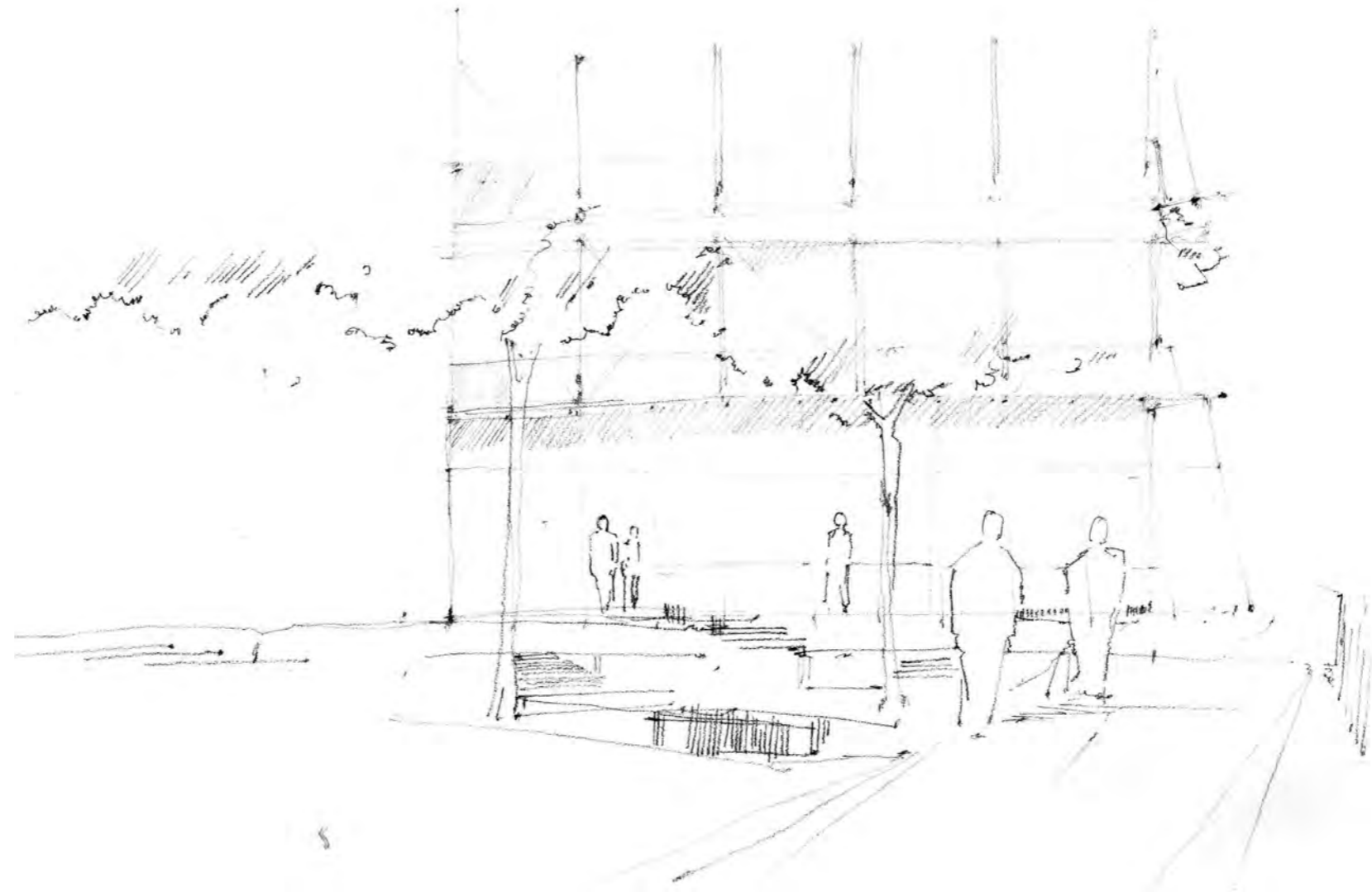

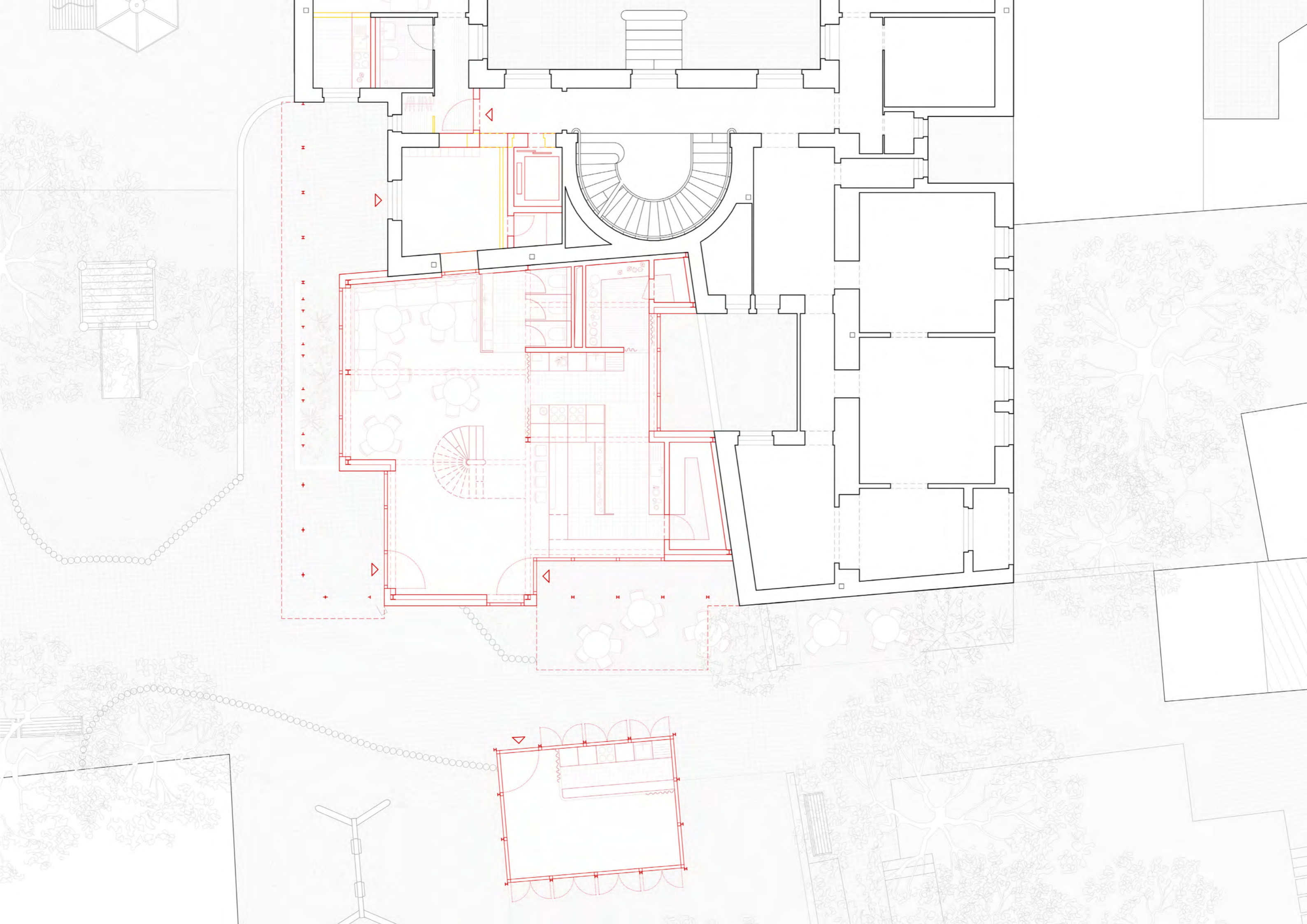

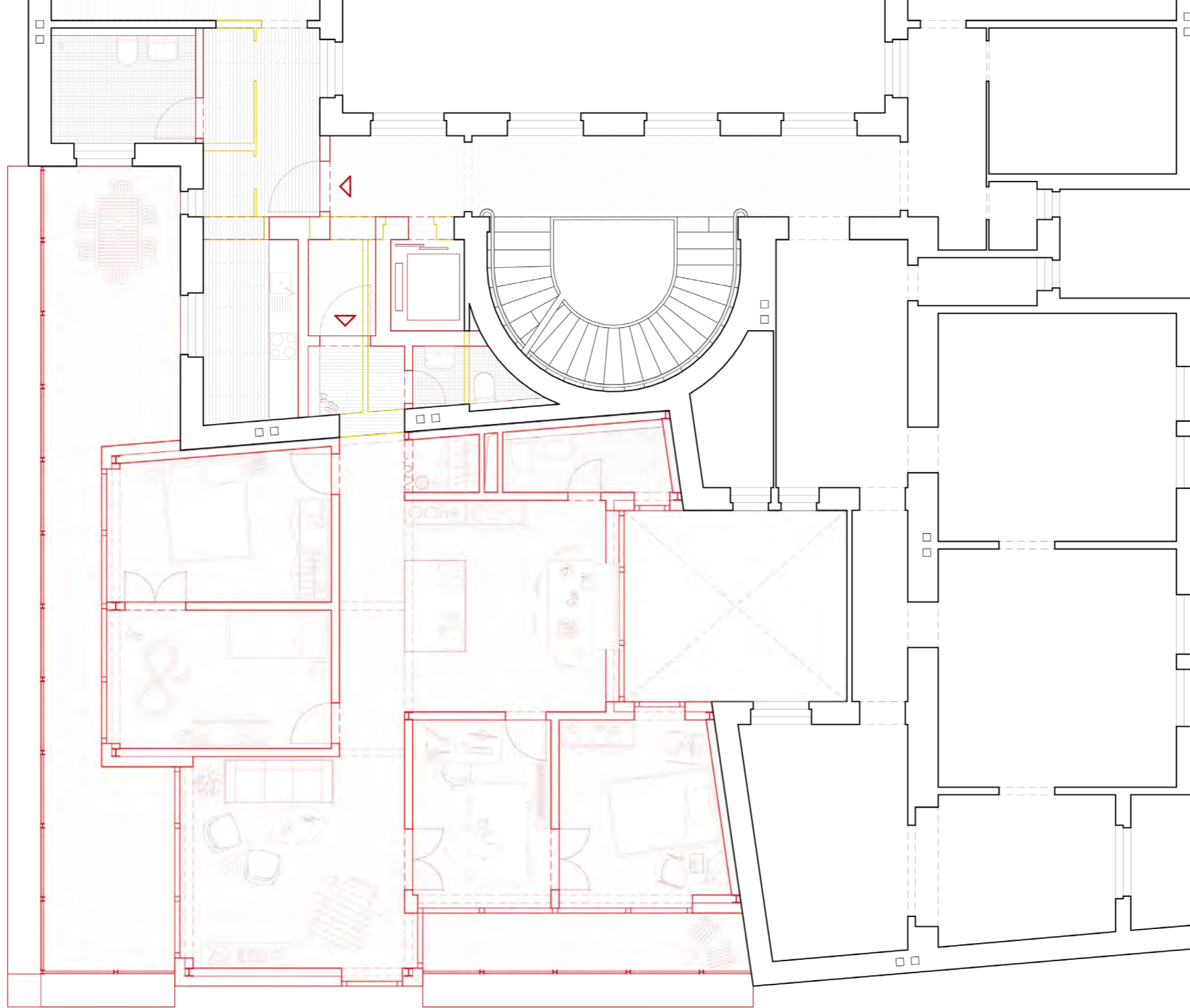

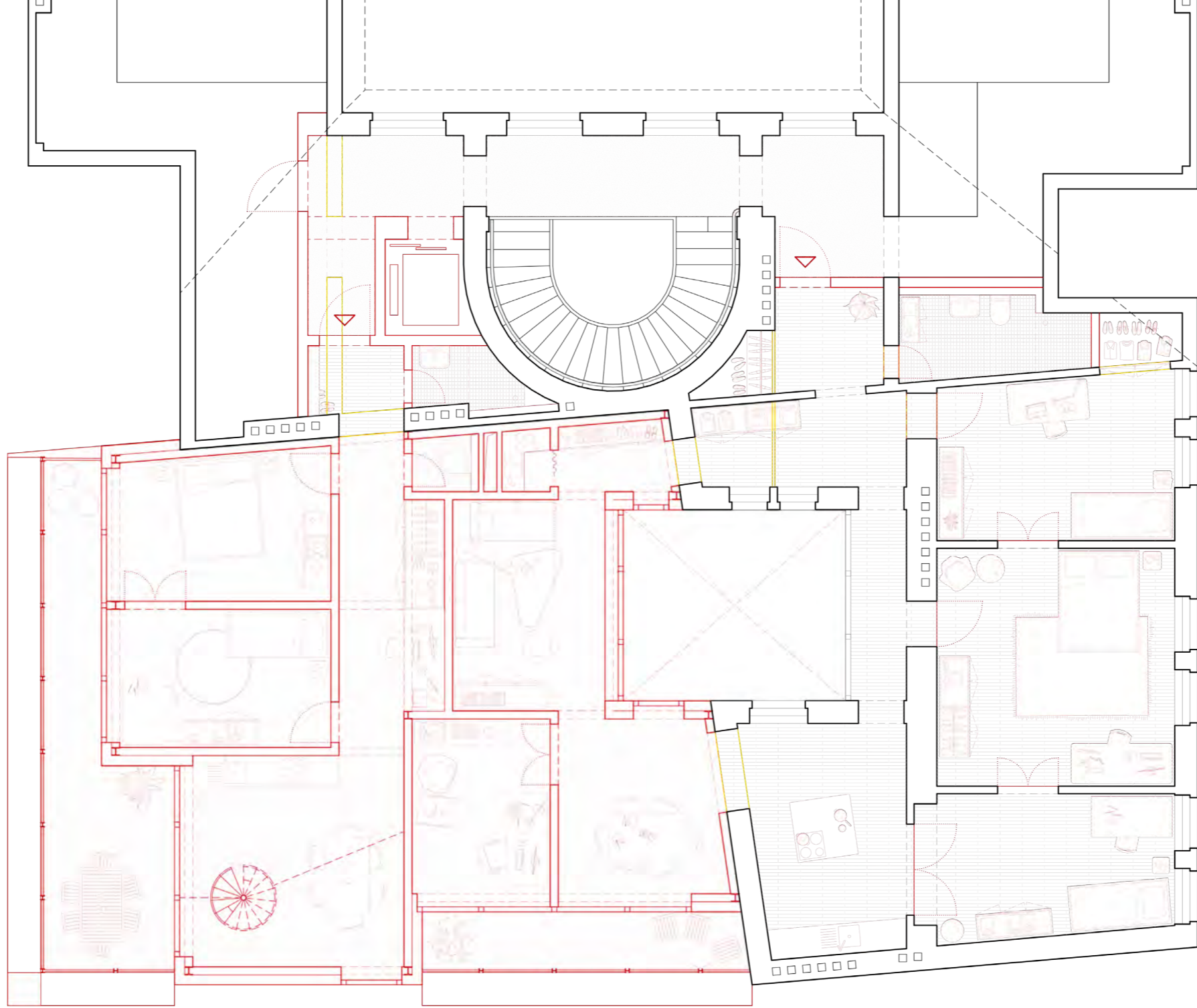

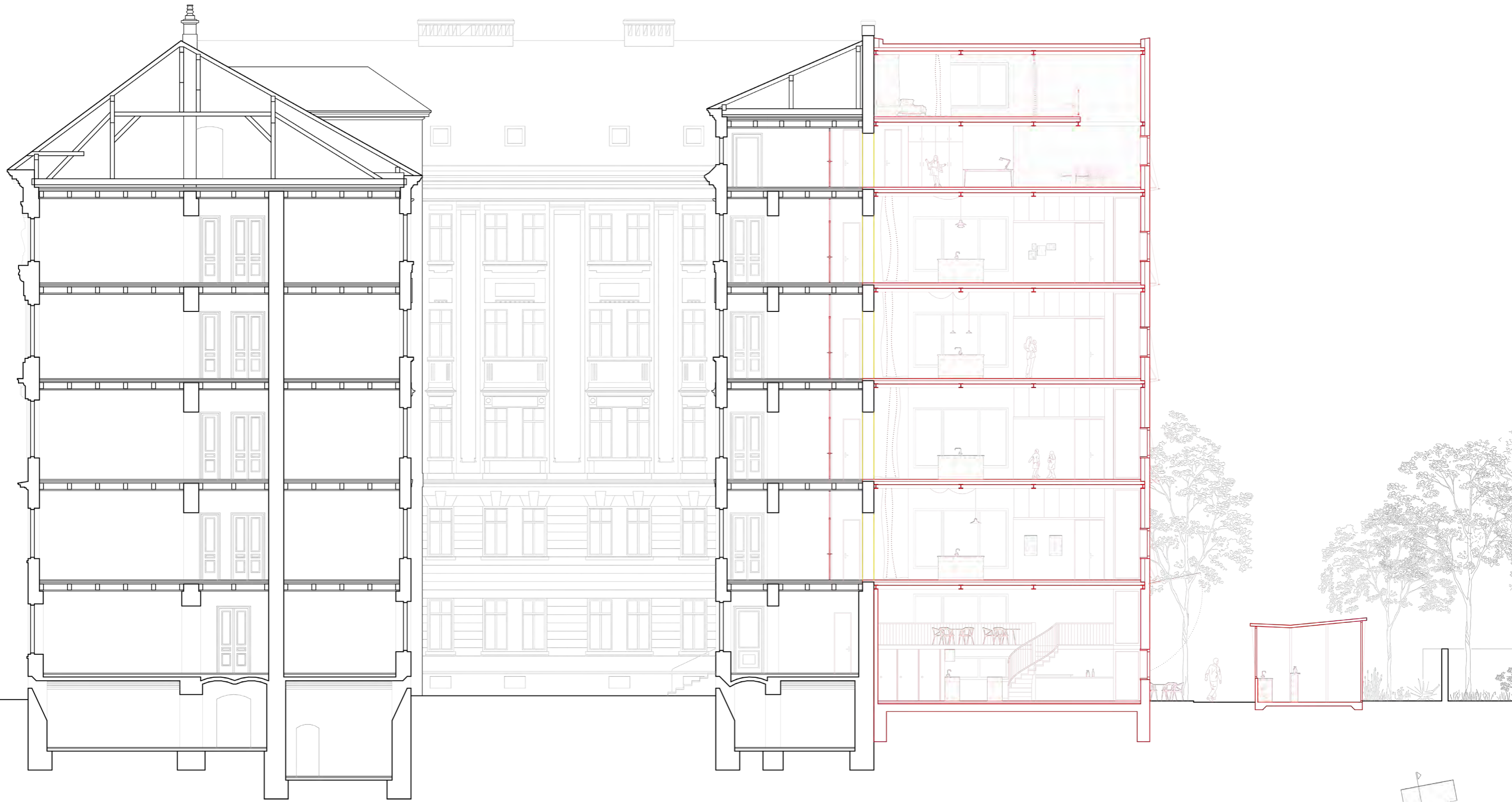

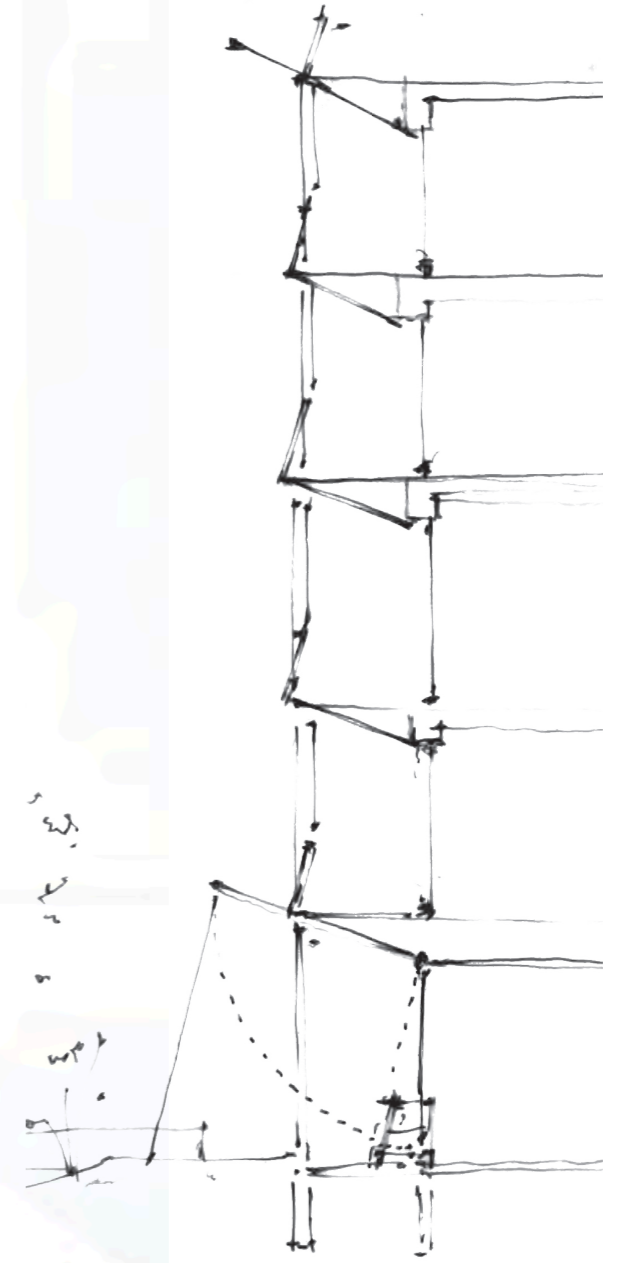

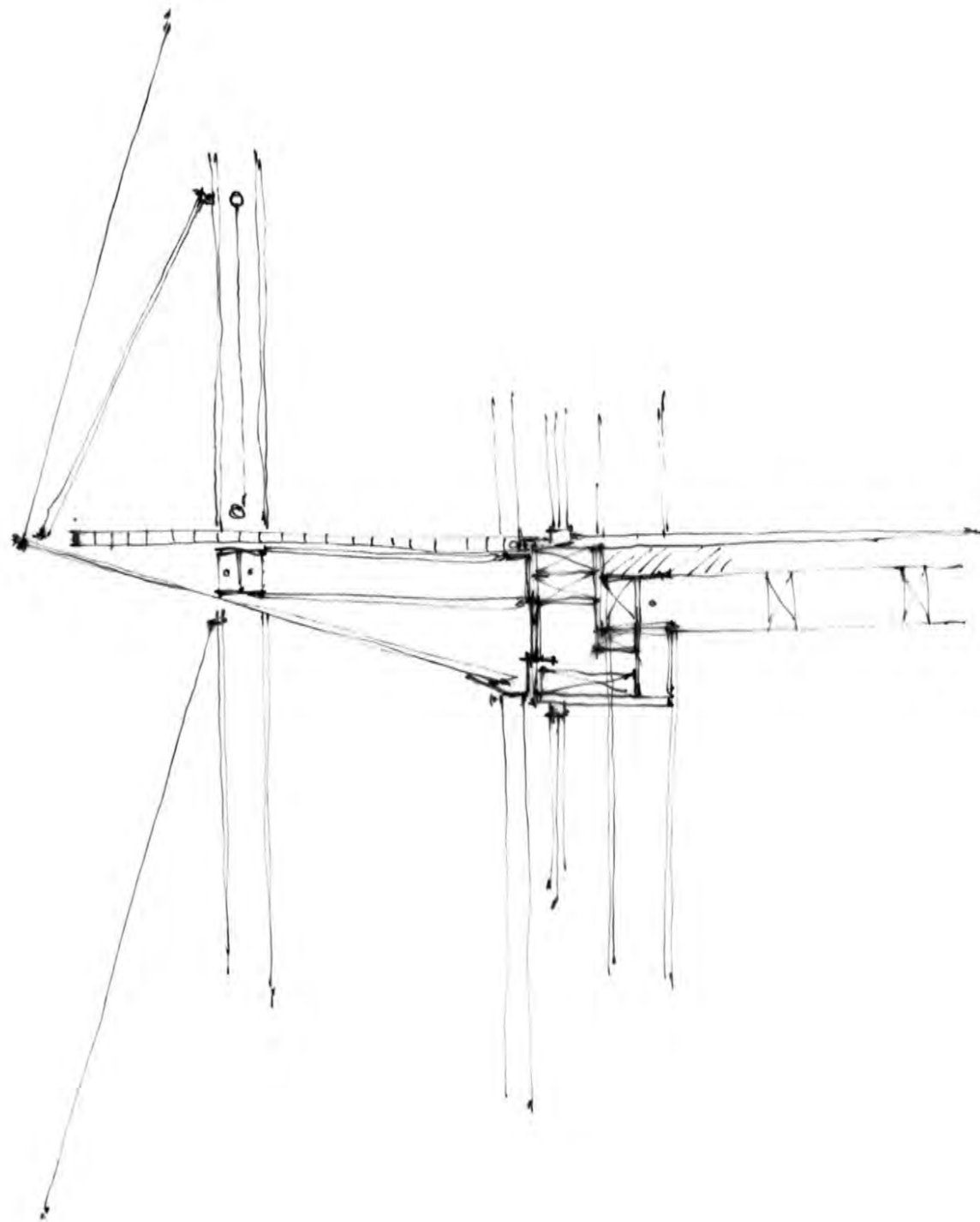
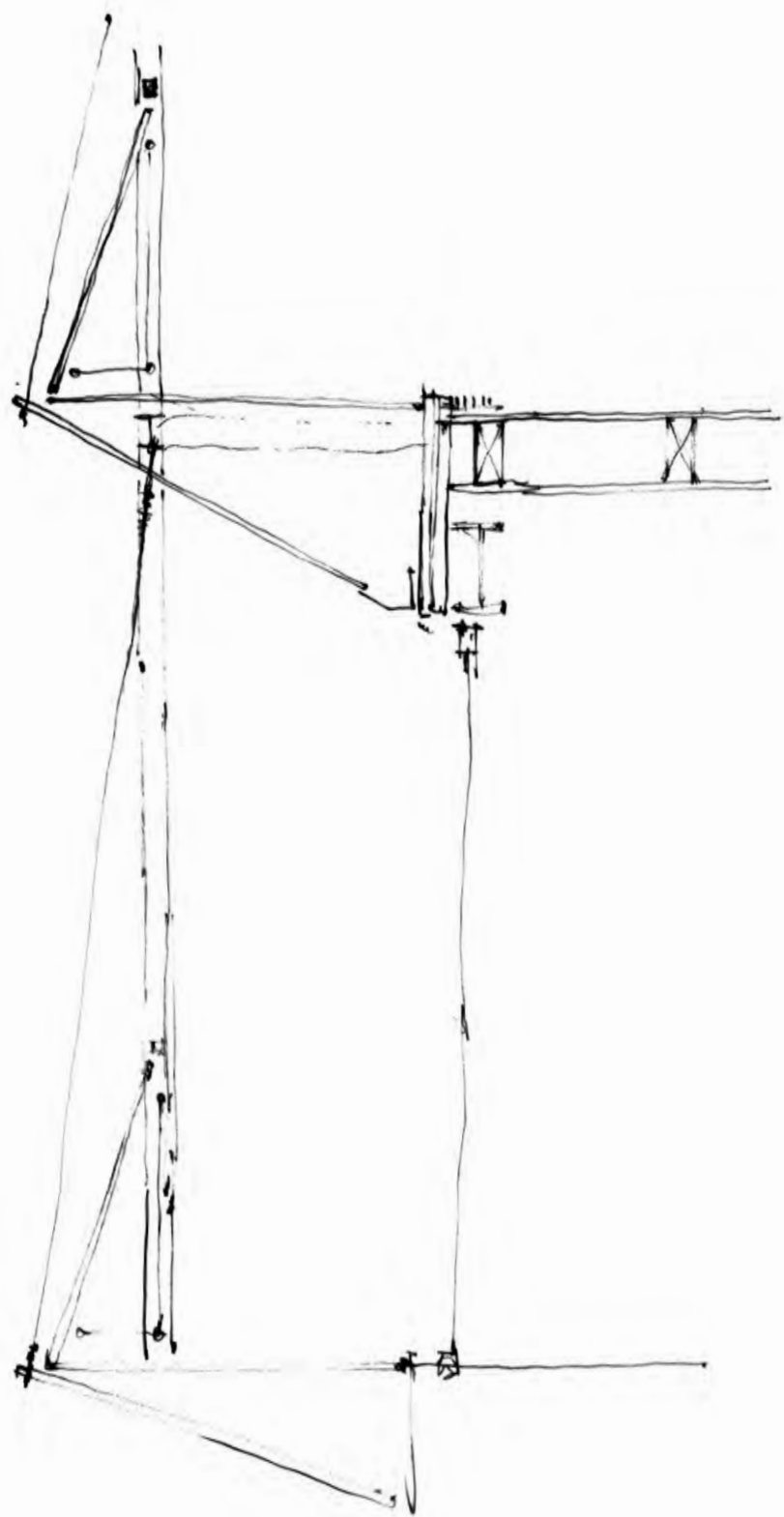

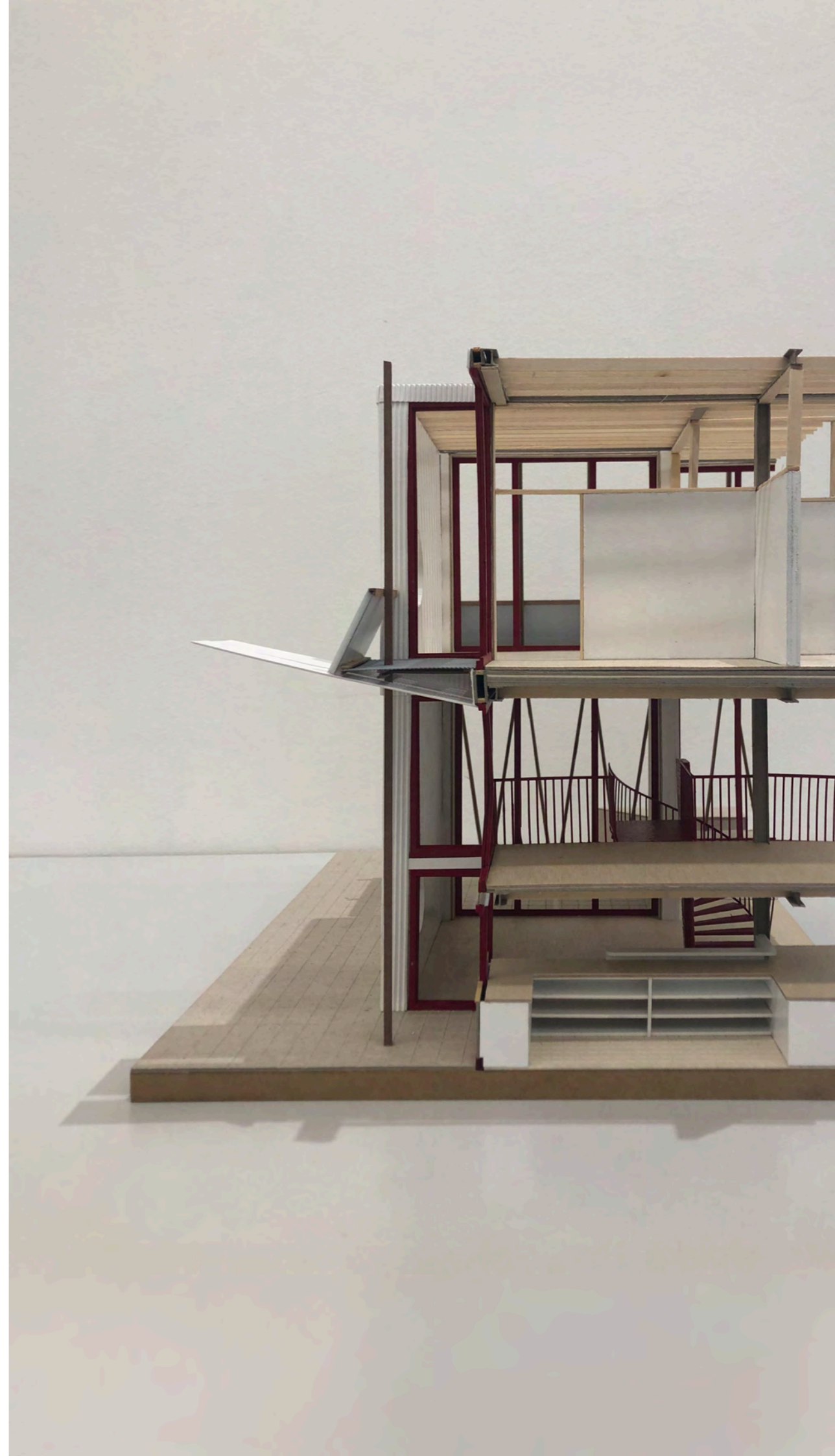
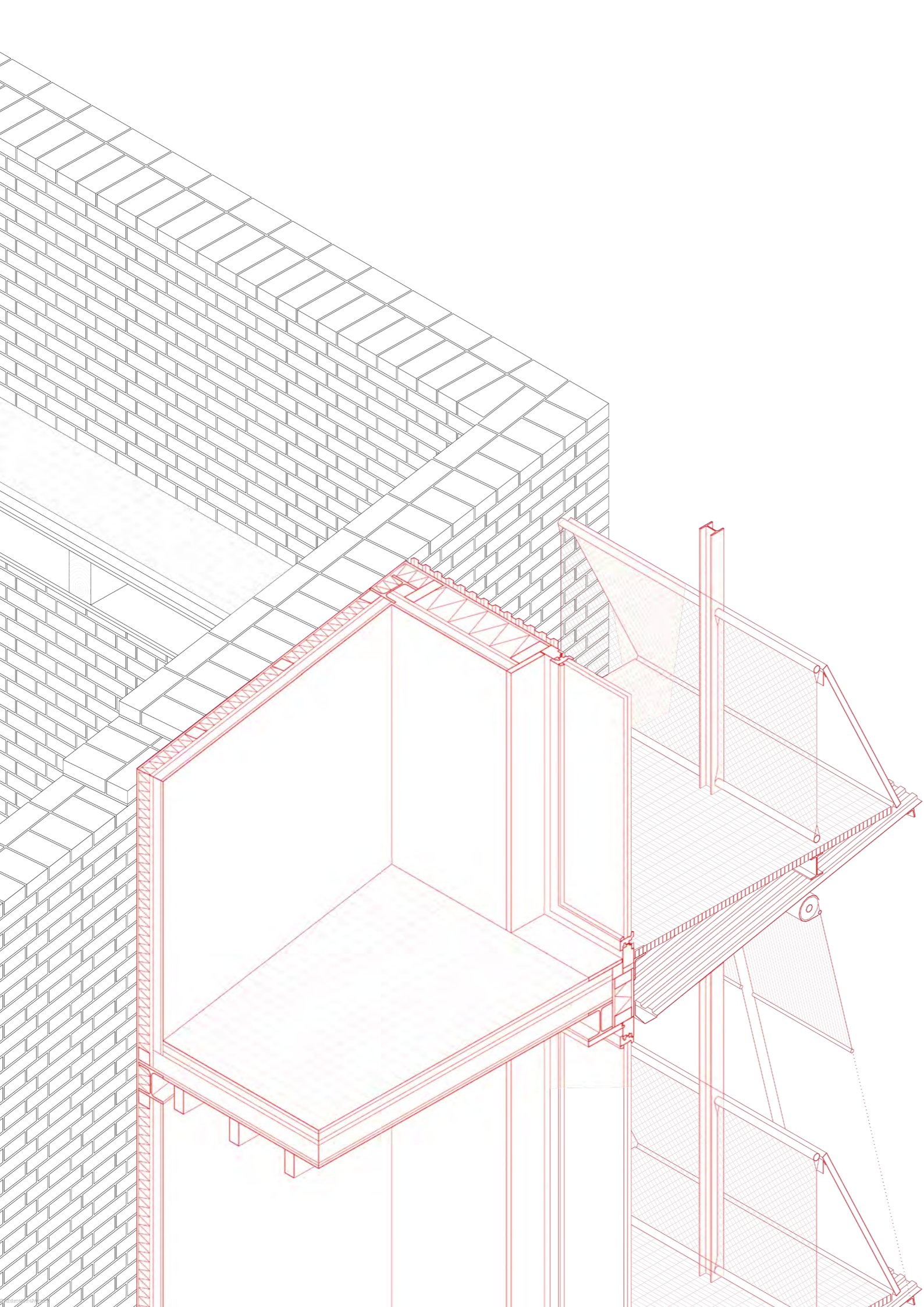

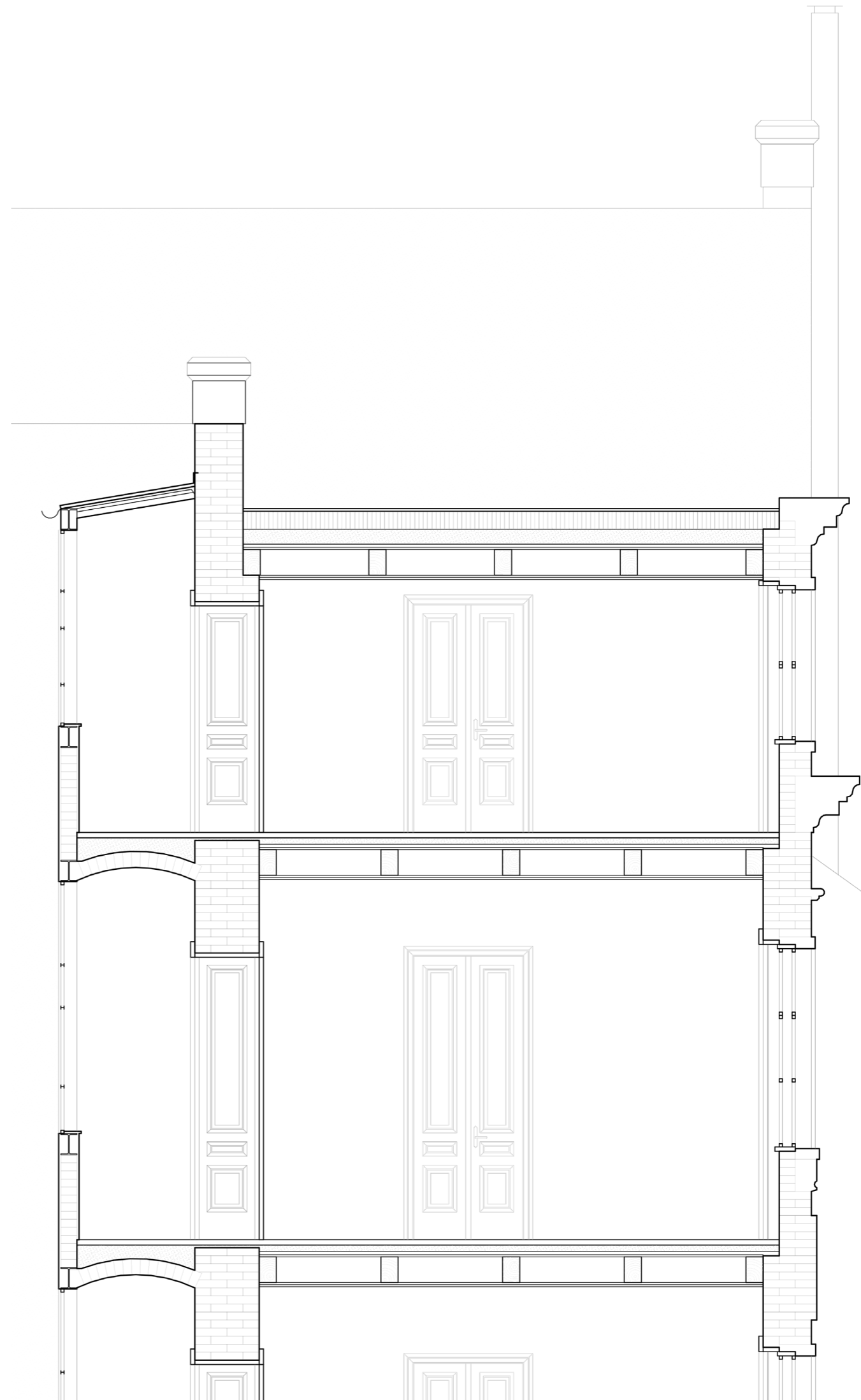
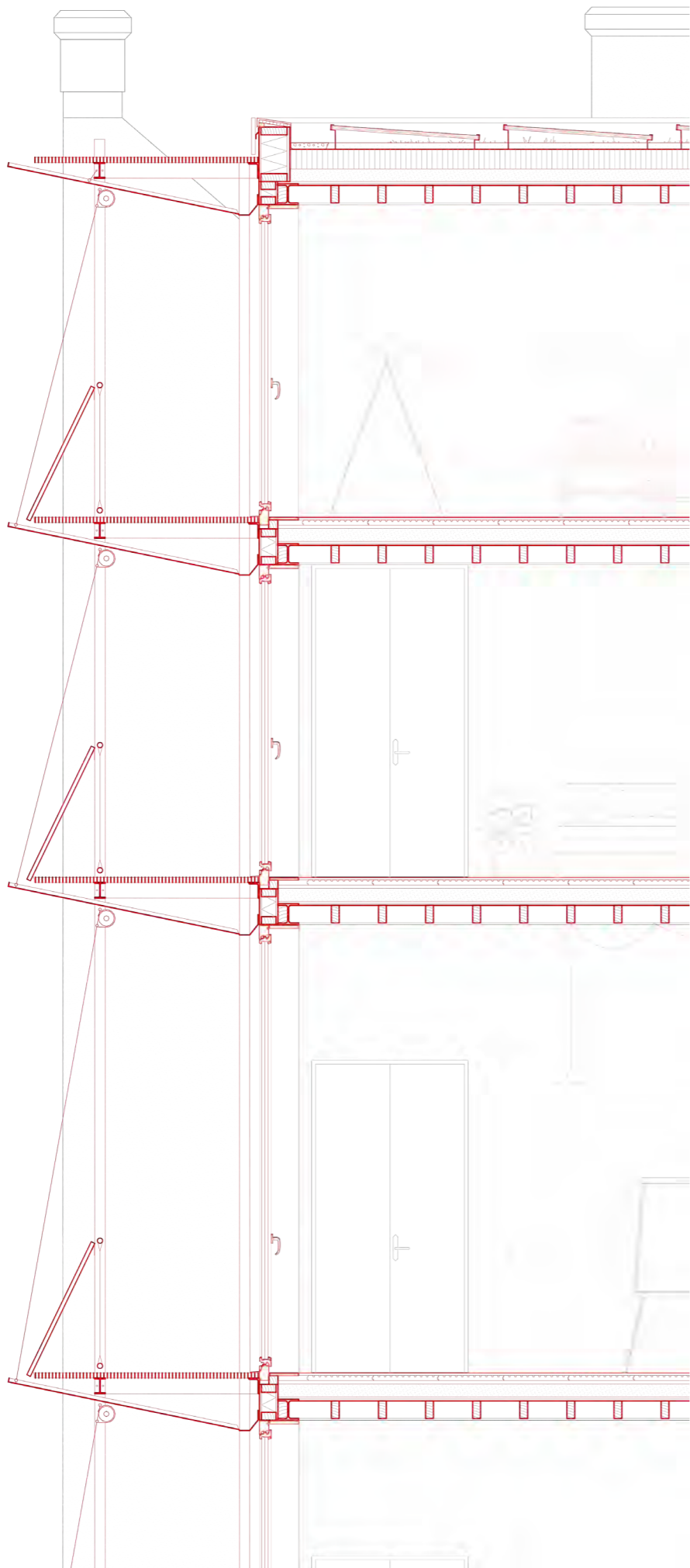



Radikale Symbiose II - Unbestimmte Wände

Jakob Leyens

Integratives Entwerfen
Wintersemester 2024/2025

Hochbau und Entwerfen
Prof. Astrid Staufer
Technische Universität Wien

Betreuung durch
Thomas Sommerauer

Begleitung durch
Prof. Peter Bauer
Stephan Thierbach

